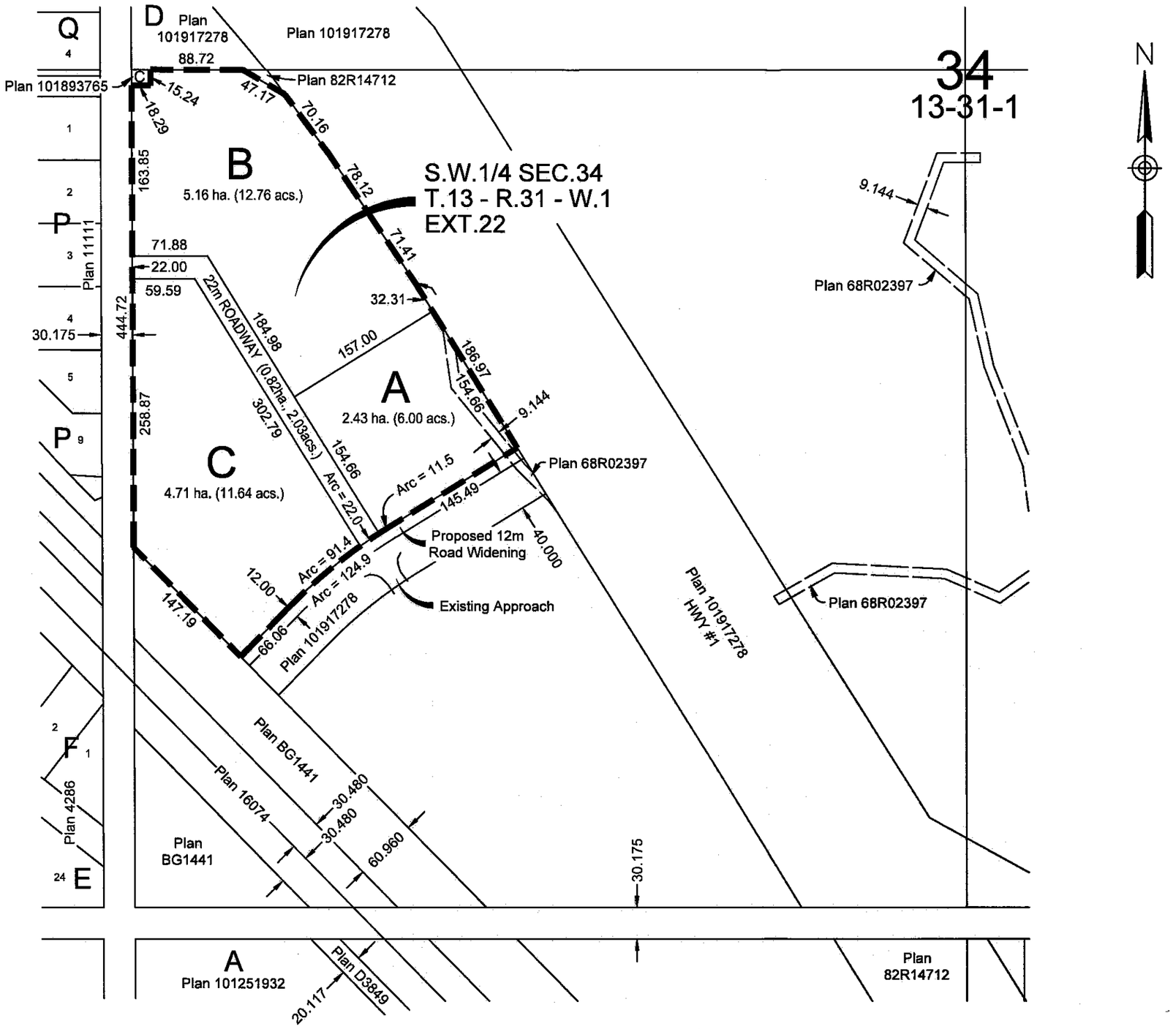

PLAN OF PROPOSED SUBDIVISION
OF PART OF
SW.1/4 SECTION 34
TWP.13 - RGE.31 - W.1M.
MOOSOMIN, SASKATCHEWAN
M.M. VANSTONE, S.L.S.
2012

OWNER:

COMMUNITY PLANNING

Drawn by: JBW	Scale 1:5000	Project No.: 10186
Preliminary Survey: May 25, 2012		

REVISION:
1.) Reduced Prop. Parcel Size. Jun.10, 2012
2.) Removed Road from Prop. Parcel. Jul.11, 2012
3.) Added Parcels B & C to Prop. Plan. Jul.12, 2012

NOTE:
- Measurements are in metres and decimals thereof.
- Area to be registered is outlined in bold dashed line and contains 13.12 ha. (32.43 acs.)

Dated at Regina in the Province of Saskatchewan this 28th day of May, 2012.

Saskatchewan Land Surveyor

SASKATCHEWAN LAND SURVEYORS
M.M. Vanstone
297
SLS

20/20 GEOMATICS
Phone: 306-569-2020
Fax: 306-569-2026
Regina, SK
www.2020geomatics.com